

ORACLE®

THE **INFORMATION** COMPANY

Juliano Sulzbach
Consultor de Vendas
Oracle Regional Sul

GUO-RS

Oracle BPEL Process Manager

Agenda

- Introdução
- Oracle BPEL Process Manager
 - Rápida revisão
- Demonstrações

Agenda

- **Introdução**
- Oracle BPEL Process Manager
 - Rápida revisão
- Demonstrações

Integrações hoje em dia ... a Cruel Realidade ...

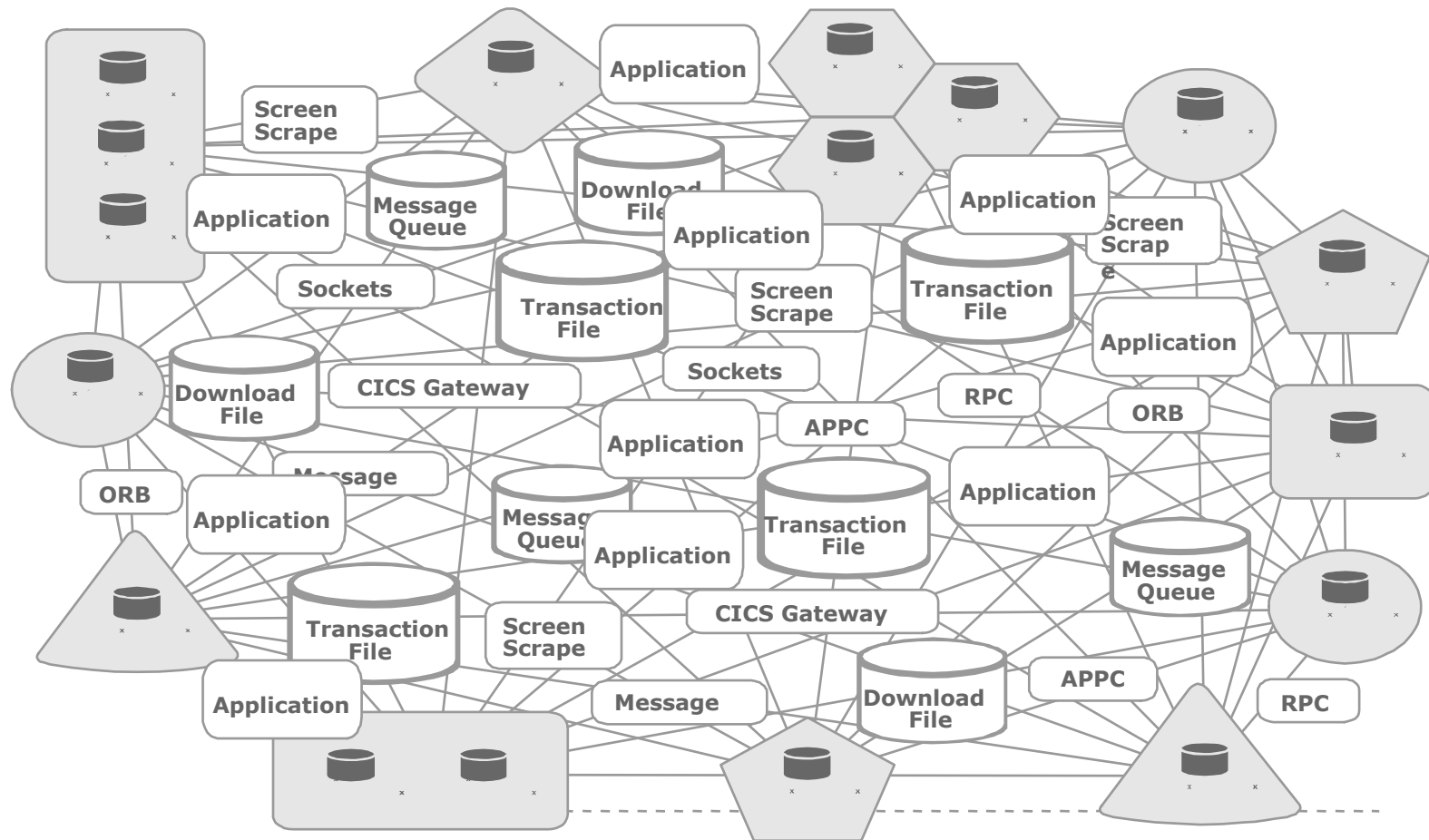

Problema-Aplicações Monolíticas

Inflexíveis, Ineficientes, Difícil de Manter

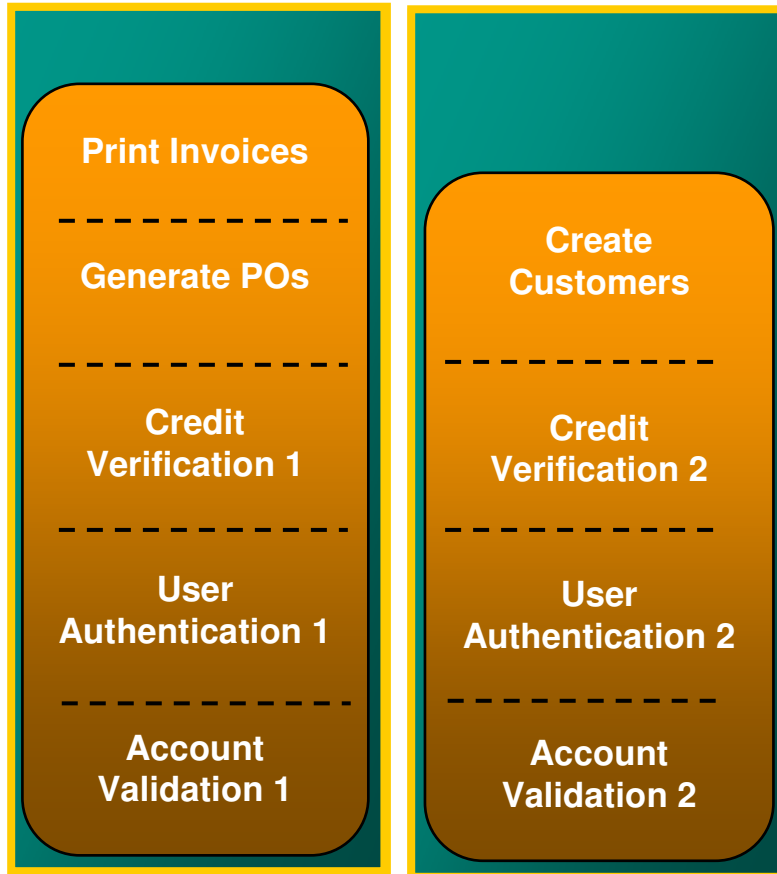

- Grande dificuldade de se adaptar/modificar os requerimentos de negócio
- Duplicação de funcionalidades significa desperdício de recursos
- Pequenas modificações acabam exigindo um grande investimento de tempo e dinheiro

Service Oriented Architecture

Aplicações
Monolíticas

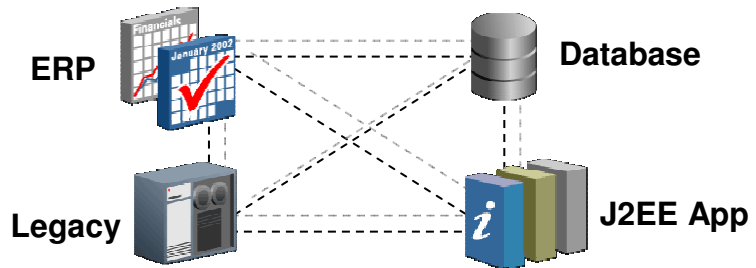

Serviços

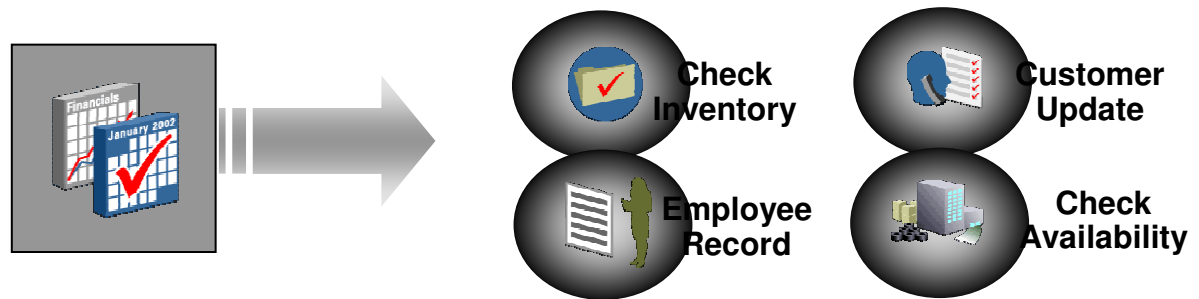

O que é um Processo Negócio ?

Transações de Negócio em múltiplas etapas envolvendo serviços automáticos e/ou humanos

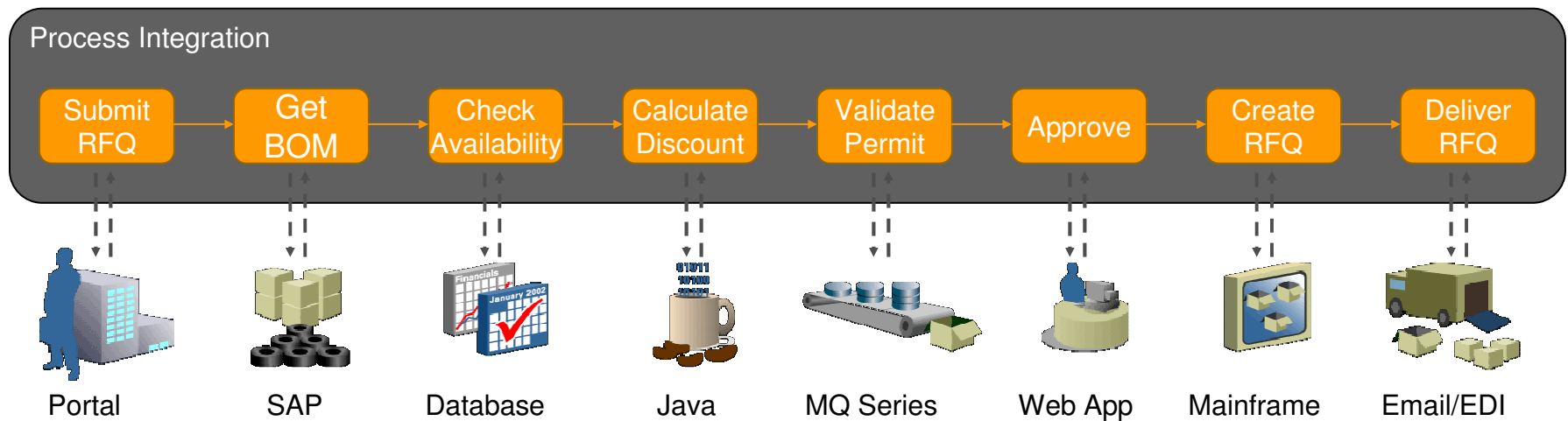

Aplicações Compostas

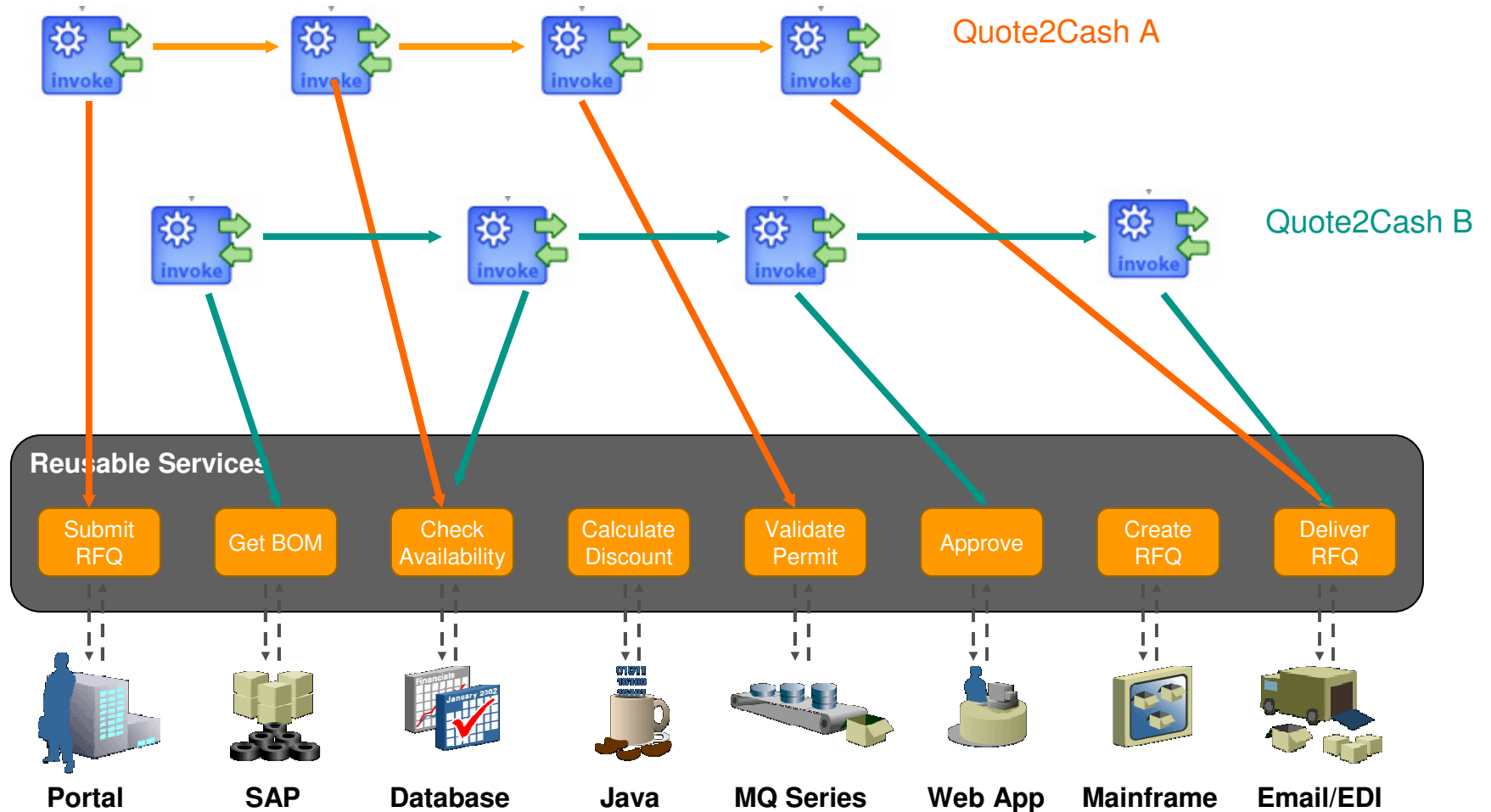

O que é BPEL?

Linguagem padrão para a execução de processos de negócio baseada na orquestração de serviços

- Padrão OASIS
- Resultado da consolidação de diversos modelos
- Construções poderosas de fluxos de processos
- Integração facilitada
- Base para SOA – Service Oriented Architecture
- Baseado em padrões: Web Services, SOAP, XML

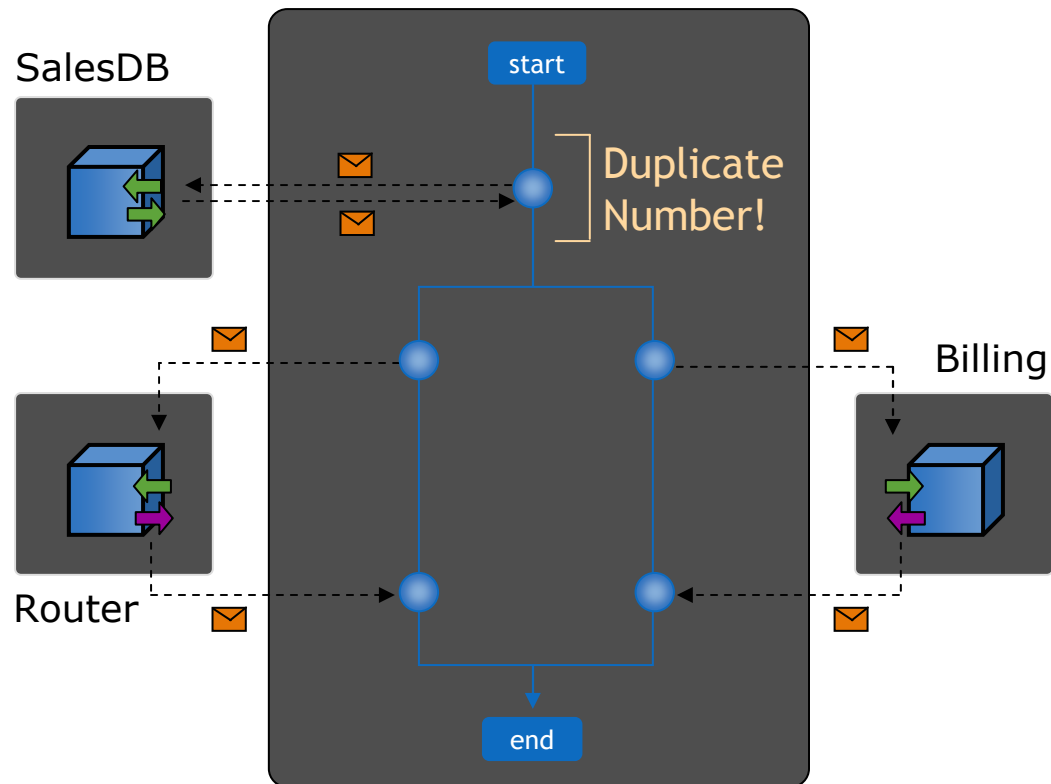

BPEL – Exemplo

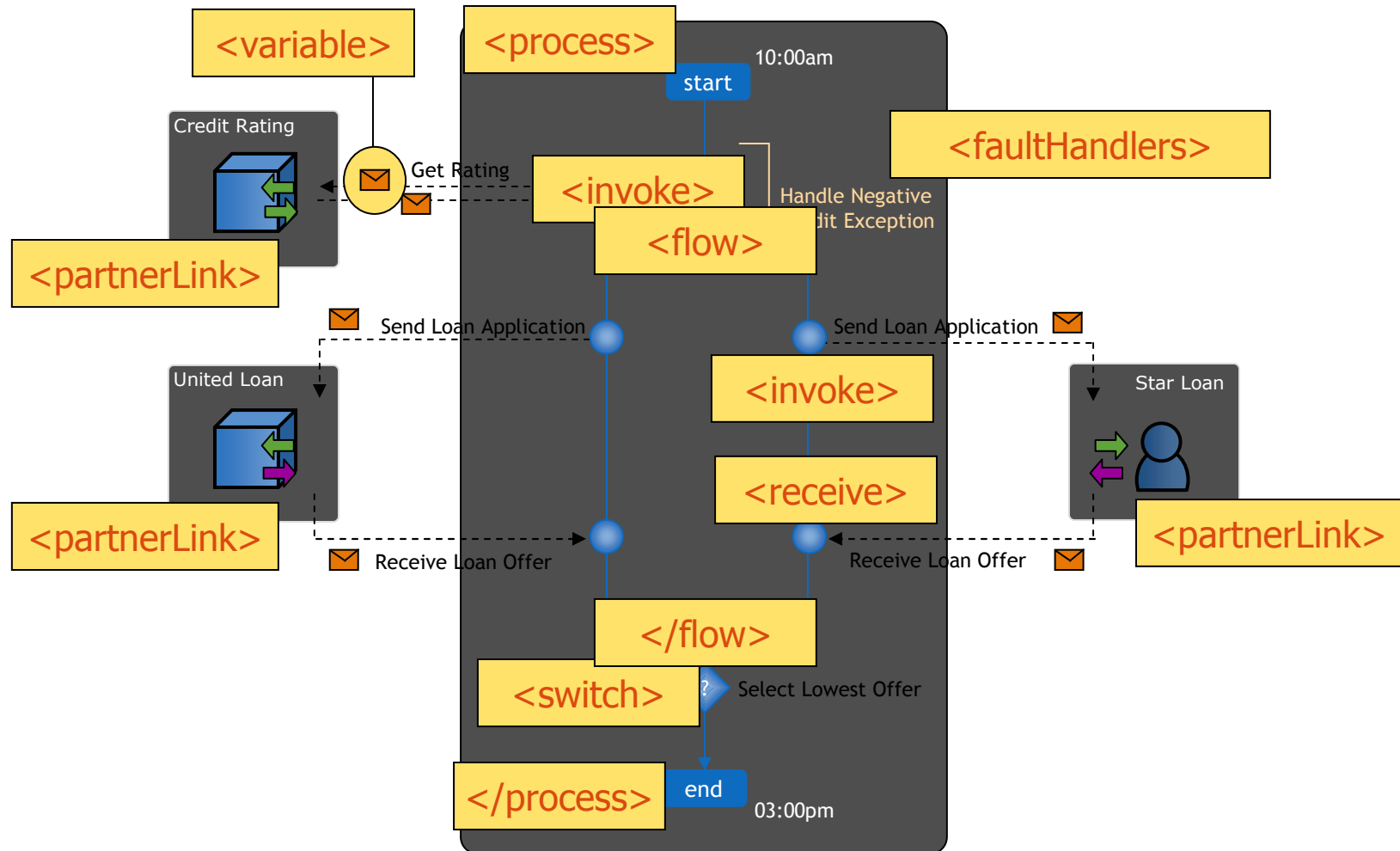

Agenda

- Introdução
- Oracle BPEL Process Manager
 - Rápida revisão
- Demonstrações

Oracle BPEL Process Manager

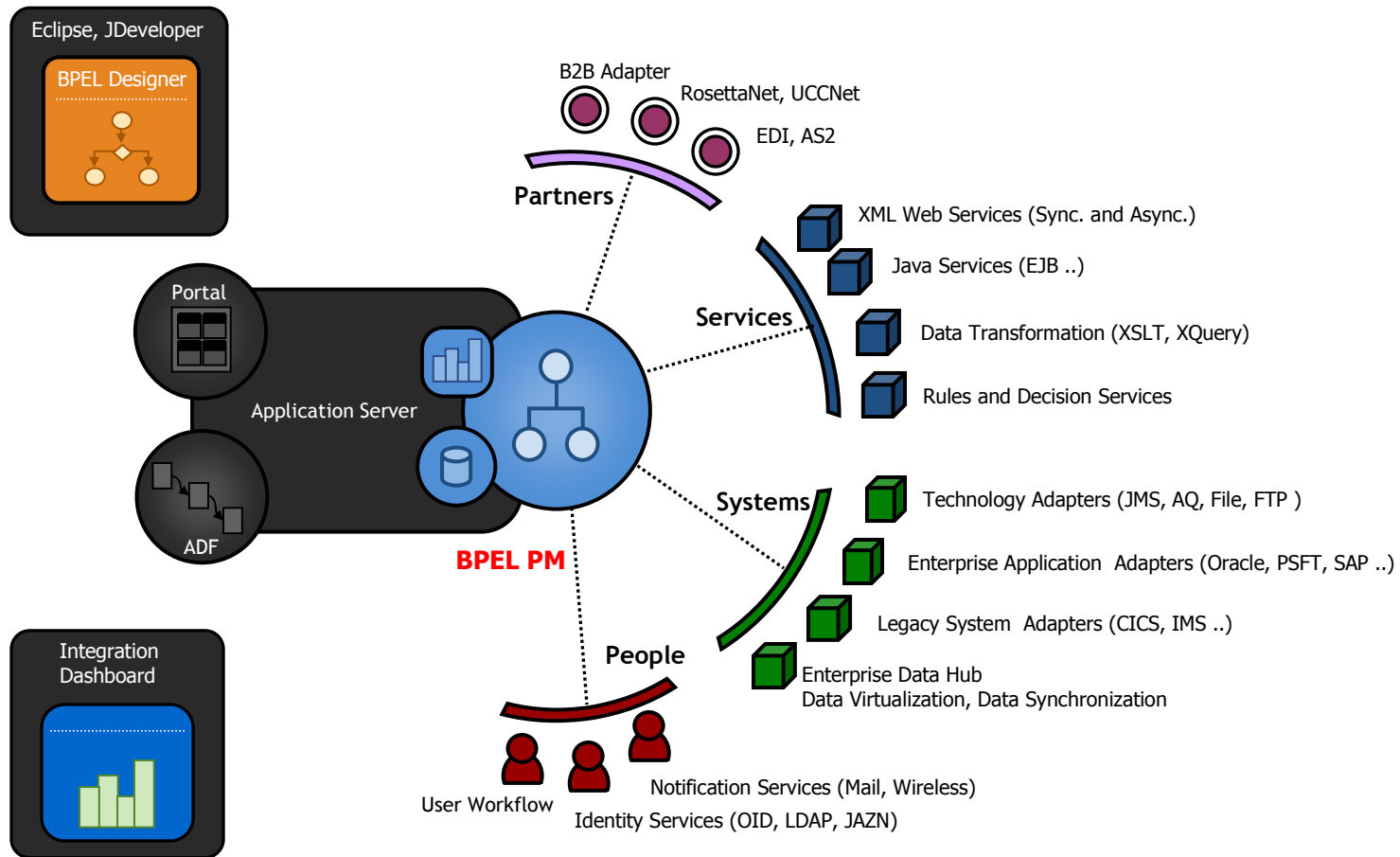

Oracle BPEL PM – arquitetura

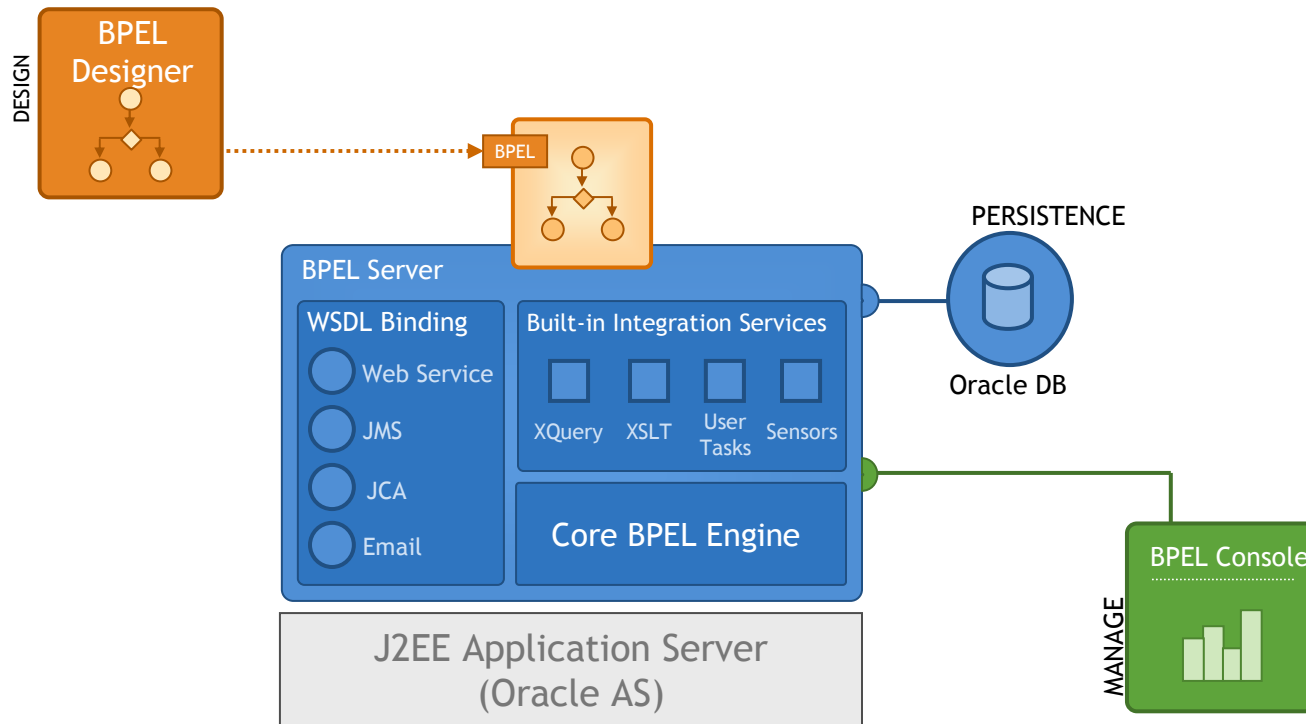

BPEL Designer

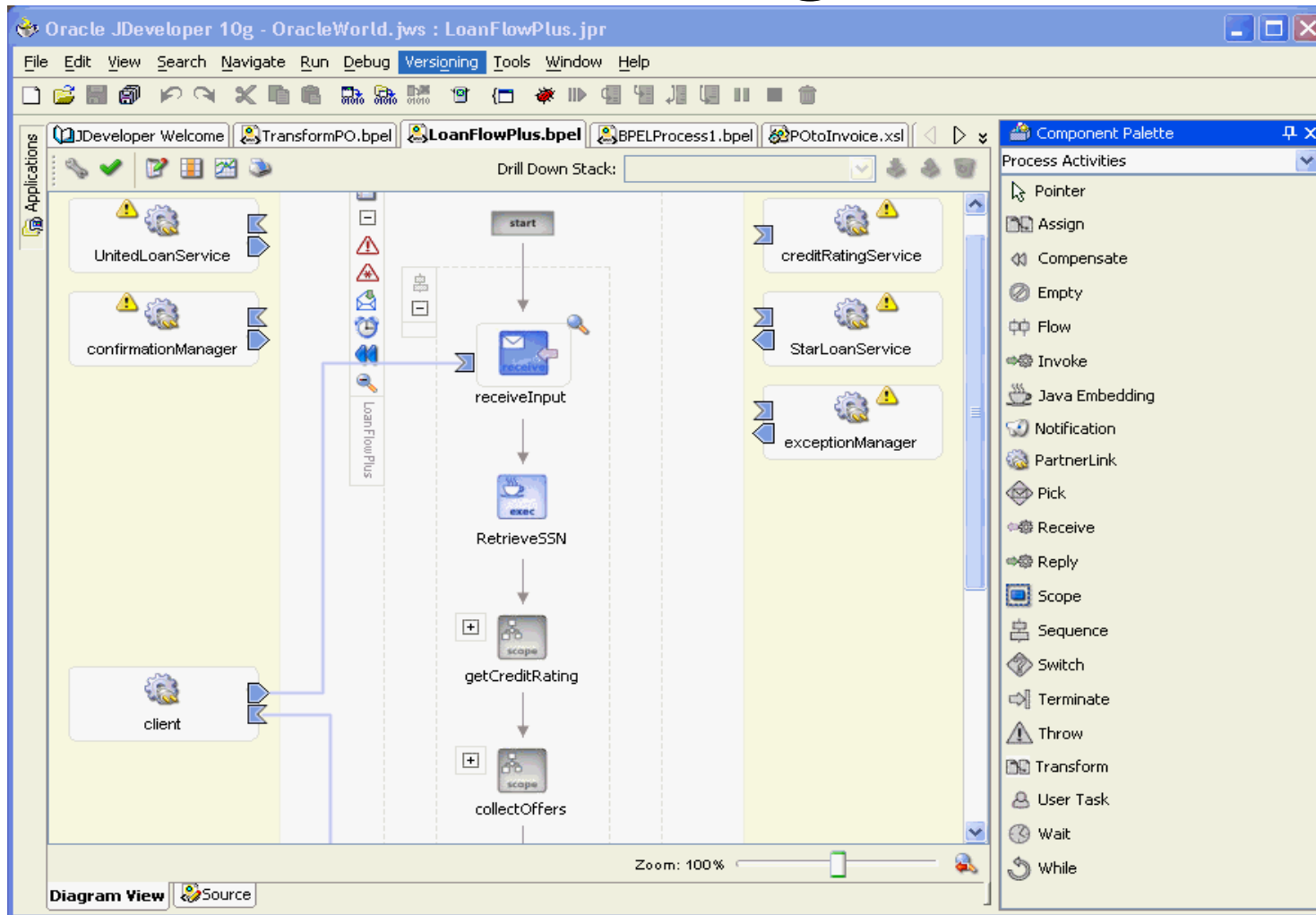

Oracle BPEL PM – integração

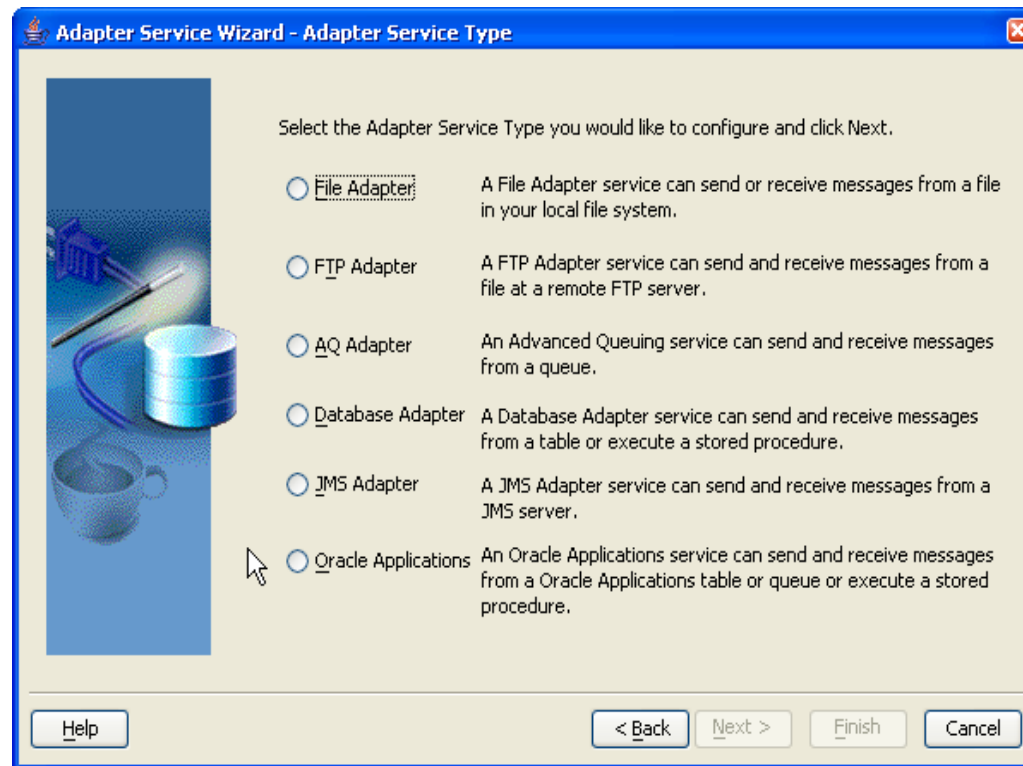

Oracle BPEL PM – Workflow (Human Workflow)

Workflow Wizard - Step 2 of 4: Workflow Pattern

Please select a Workflow Pattern. The subsequent pages will collect information based on the Pattern you have chosen.

Workflow Patterns

- Simple Workflow
- Simple Workflow With Automatic Renewal**
- Sequential Workflow
- Sequential Workflow With Automatic Escalation
- Parallel Workflow
- FYI Task
- Adhoc Workflow
- Parallel Workflow With Final Reviewer

Specify the Workflow workflow. The process activities based on the

Workflow Name

Variable Name

Description

[Help](#) [< Back](#) [Next >](#) [Finish](#) [Cancel](#)

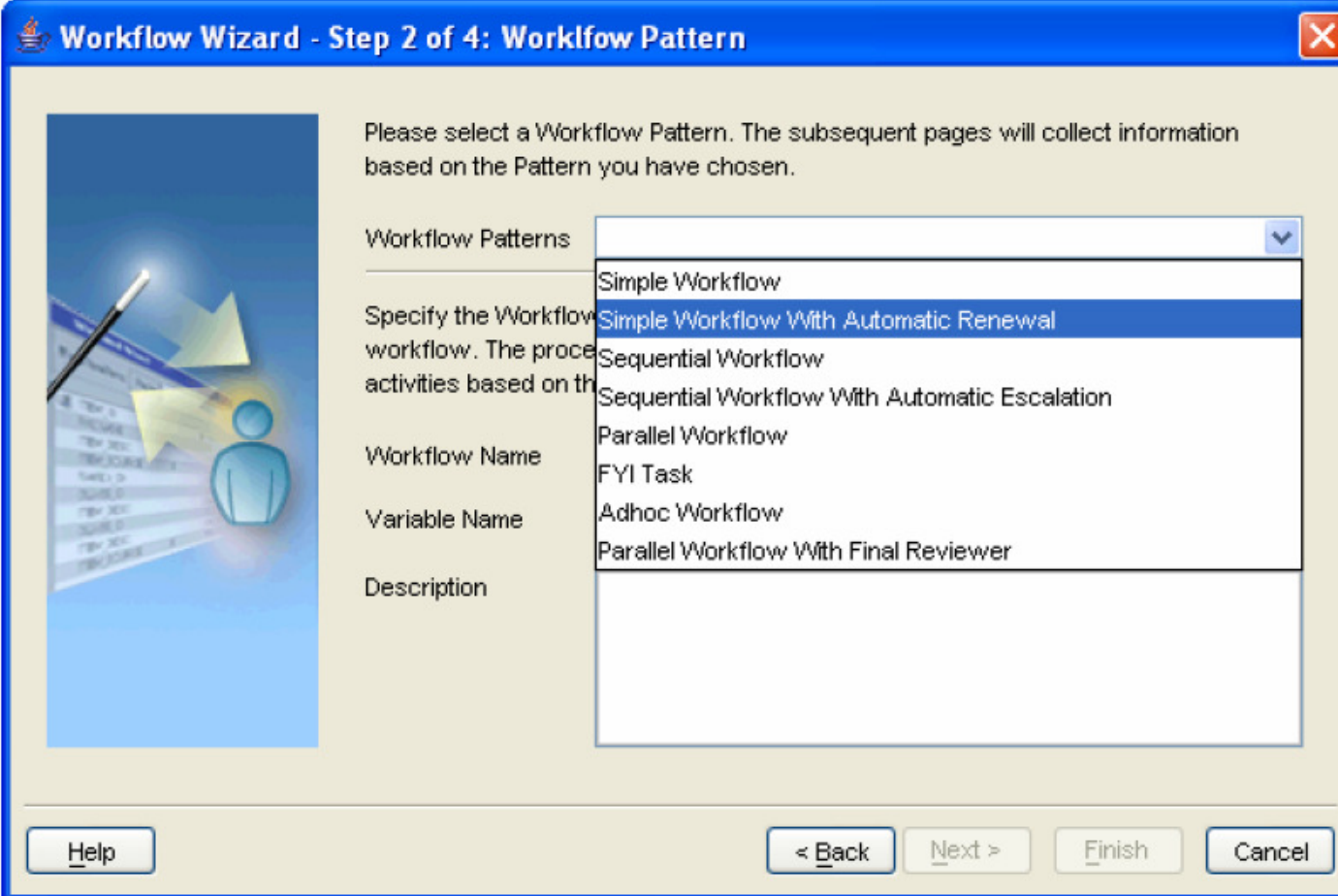

Oracle BPEL PM – Workflow (Human Workflow)

Task Action: -- Select an Action -- Submit

Task Details:

- Sub:** Reject
- Concl:** Accept
- Expit:** Escalate
- Acquire:** Request More Info, Renew

Task Metadata:

- Priority:** 3
- Creator:** bpeladmin
- Created:** 12/22/04 05:37 PM
- Modified:** 12/22/04 06:04 PM
- Modifier:** jcooper

Task Information:

- Assignees:** jcooper (U)
- Process:** HiringApproval
- Owner:** bpeladmin
- Task Key:**

Hiring Approval for Dev Engineer

Form Fields:

- Position:** Dev Engineer (String)
- Salary:** 80000 (float)
- Update** button

Comments: Add...

Attachments: Change...

- [Description.pdf](#) (f)
- [resume.pdf](#) (f)

Comment Log:

- [jcooper] Job Description attached -- pl check if it is adequate
- [jstein] Please attach resume as well
- [jcooper] Resume attached

Page refreshed on Wed Dec 22 18:05:58 PST 2004

Oracle BPEL PM – administração

Metadata for the instance:

- Title: Travel Flow
- Reference Id: `bpel://localhost/default/TravelFlow~1.0/301`
- BPEL Process: [TravelFlow \(v. 1.0\)](#)
- Last Modified: 2004-06-18 09:39:30.3
- State: open.running
- Priority: 0

The main area displays a "Visual representation of the history of this BPEL business flow" as of 6/21/04 11:04 PM. The flow starts with an **invoke** activity labeled "sessionCreate (SessionCreat...)". This leads to a parallel split into two paths:

- Left Path:** An **isHotelAvailable** condition leads to an **assign** activity, followed by an **invoke** activity labeled "hotelAvail (OTA_HotelAva...)".
- Right Path:** An **isFlightAvailable** condition leads to an **assign** activity, followed by an **invoke** activity labeled "flightAvail (OTA_AirLowFa...)".

The interface includes a vertical sidebar on the left with buttons for Manage, Flow, Audit, Debug, Activities, and Transac. The status bar at the bottom indicates "Logged to domain: default" and "Oracle BPEL Console v2.0". The browser's status bar shows "Local intranet".

Portlets – Portal

This report shows the process instances in various states and their execution times

Report Type: **Process**

Query

End Date: (mm/dd/yy) Time Interval: Go

End Hour: Number of Time Intervals:

Start Time: **7/24/05 10:00:00 PM** End Time: **7/29/05 10:00:00 PM** [Export to CSV](#)

Instance State

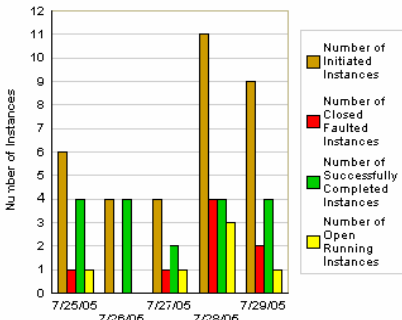

Instance Execution Time

View Execution Time for: Time Unit:

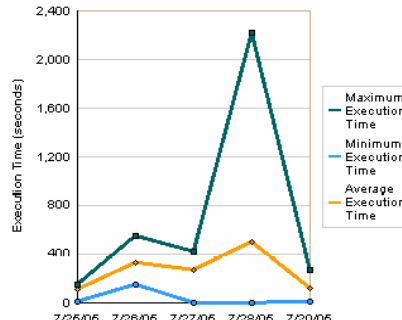

My & Group Tasks Chart
User: JSTEIN

Assignee	Status	Count
jstein	Assigned	2
	Completed	2
	Expired	1
	Errored	0
	Suspended	1
	Withdrawn	0
	Info Requested	0
Total	6	

Page refreshed on Jun 21, 2005 3:26 PM

Worklist Portlet

Reportees Tasks
User: JSTEIN

Title	Number	Assignee	Status	Priority	Expiration	Modified
Vacation request for jcooper	10272	mtwain (U)	Completed	3	Jun 22, 2005 2:37 PM	Jun 21, 2005 3:23 PM
Vacation request for mtwain	10273	rsteven (U)	Assigned	3	Jun 22, 2005 2:37 PM	Jun 21, 2005 3:10 PM
Vacation request for rsteven	10274	jcooper (U)	Suspended	3	Jun 22, 2005 2:45 PM	Jun 21, 2005 3:09 PM
PO Request for laptop	10275	jcooper (U)	Assigned	1	Jun 23, 2005 3:01 PM	Jun 21, 2005 3:09 PM
PO Request for fax	10276	rsteven (U)	Expired	1	Jun 23, 2005 3:04 PM	Jun 21, 2005 3:09 PM
PO Request for Projector	10278	mtwain (U)	Assigned	5	Jun 23, 2005 3:04 PM	Jun 21, 2005 3:09 PM

Tasks 1 - 6

Page refreshed on Jun 21, 2005 3:26 PM

Evolução da Integração

Integração Processos

Antes

Choice #1
Build your Own

- Complex Code
- Errors
- Hardwired

Choice #2
Traditional EAI/
Traditional BPM

- Monolithic
- Vendor Lock-in
- Expensive
- Simplistic

Adapters

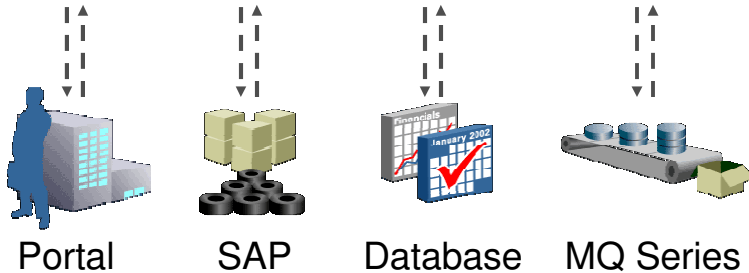

Integração Processos

Agora

Choice #3
BPEL Business Processes

- Industry Standard
- Rich Process Semantics
- First class citizen of J2EE platform
- Open and Extensible

Web Services or WS Binding Framework

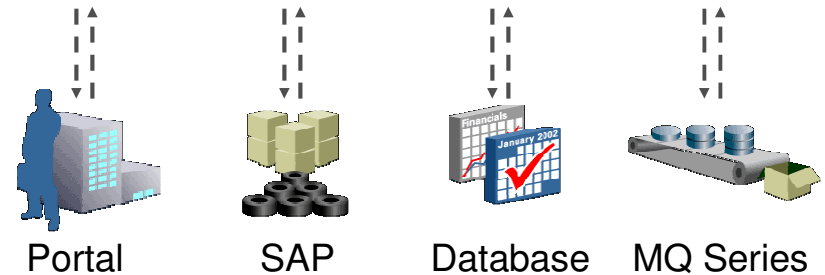

Conclusões

- O problema NÃO é novo. O que é novo:
 - BPEL + SOA + Web Services oferecem uma solução técnica superior
 - Pela primeira vez na história são padrões de mercado
 - Possibilita o cliente preservar os seus investimentos

P
P E R G U N T A S
R E S P O S T A S
R

Agenda

- Introdução
- Oracle BPEL Process Manager
 - Rápida revisão
- Demonstrações

Contexto

- PeopleSoft – CRM
- Oracle eBusiness Suite – Financial
- Oracle Application Server
 - Oracle SSO
 - Oracle Discoverer
 - Oracle Portal
 - Oracle BPEL Process Manager
 - Oracle BAM
- On-line, Austin Data Center – Texas

ORACLE®